# PARTS LIST FOR MODEL SAR64LP

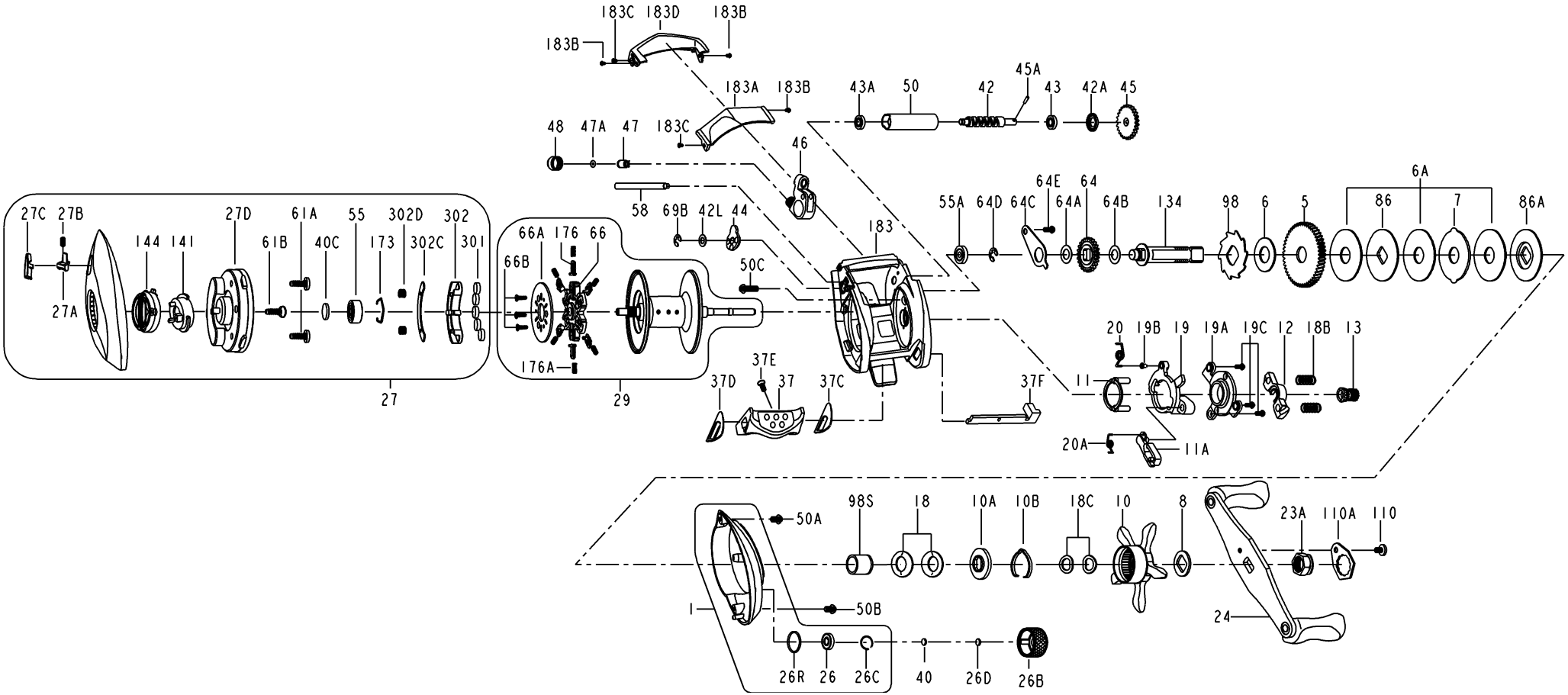


| KEY NO. | PART NO. | DESCRIPTION |
|---|---|---|
| 1 | 001 SAR | R.S. Plate Assembly |
| 5 | 005 PUR | Main Gear |
| 6 | 006 965 | Washer, Ratchet |
| 6A | 006 PUR | Washer, Drag (3 req) |
| 7 | 007 PUR | Washer, Metal Ear |
| 8 | 008 PUR | Washer, Handle |
| 10 | 010 PUR | Star, Drag |
| 10A | 010APUR | Holder, Click |
| 10B | 010BPUR | Spring, Click Leaf |
| 11 | 011 PUR | Holder, Yoke |
| 11A | 011APUR | Pawl, Return |
| 12 | 012 PUR | Yoke |
| 13 | 013 PUR | Pinion Gear |
| 18 | 018 965 | Washer, Drag Spring (2 req) |
| 18B | 018BPUR | Spring, Clutch (2 req) |
| 18C | 018CPUR | Washer, Spring (2 req) |

| KEY NO. | PART NO. | DESCRIPTION |
|---|---|---|
| 19 | 019 PUR | Cam, Clutch |
| 19A | 019APUR | Plate, Clutch Cam |
| 19B | 019BPUR | Bushing, Clutch Cam Plate |
| 19C | 019CPUR | Screw, Clutch Cam (3 req) |
| 20 | 020 PUR | Spring, Torsion |
| 20A | 020APUR | Spring, Return Torsion |
| 23A | 023APUR | Nut, Handle |
| 24 | 024 PUR | Handle Assembly |
| 26 | 026 PUR | Bearing, R.S. Plate |
| 26B | 026BSAR | Cast Control Cap Assembly |
| 26C | 026CPUR | Retainer, Bearing |
| 26D | 026DPUR | Washer, Tension |
| 26R | 026RPUR | 'O' Ring |
| 27 | 027 SAR | L.S. Plate Assembly |
| 27A | 027APUR | Pin, Locking |
| 27B | 027BPUR | Spring, Push Button |
| 27C | 027CPUR | Button Assembly |
| 27D | 027DSAR | Spool Cover Assembly |
| 29 | 029 SAR | Spool Assembly |

| KEY NO. | PART NO. | DESCRIPTION |
|---|---|---|
| 37 | 037 SAR | Clutch Bar |
| 37C | 037CPUR | Plate, R.S. Clutch Bar |
| 37D | 037DPUR | Plate, L.S. Clutch Bar |
| 37E | 037EPUR | Screw, Clutch Bar |
| 37F | 037FPUR | Link, Clutch Bar |
| 40 | 040 PUR | Washer, Thrust |
| 40C | 040CPUR | Washer, Metal Thrust |
| 42 | 042 PUR | Shaft, Worm |
| 42A | 042APUR | Bushing, R.S. Worm |
| 42L | 042LPUR | Washer, L.S. Worm |
| 43 | 043 PUR | Bearing, R.S. Worm |
| 43A | 043 SAR | Bearing, L.S. Worm |
| 44 | 044PUR | Bushing L.S. Worm |
| 45 | 045 PUR | Gear, Worm |
| 45A | 045APUR | Pin, Worm Shaft |
| 46 | 046 PUR | Carriage Assembly |
| 47 | 047 PUR | Pawl, Line Guide |
| 47A | 047APUR | Washer, Pawl |
| 48 | 048 PUR | Screw, Pawl Cover |

| KEY NO. | PART NO. | DESCRIPTION |
|---|---|---|
| 50 | 050 PUR | Shield, Worm Shaft |
| 50A | 050APUR | Screw, R.S. Plate |
| 50B | 050BPUR | Screw, R.S. Plate, F |
| 50C | 050CPUR | Screw, R.S. Frame, R |
| 55 | 055 PUR | Bearing, L.S. Plate |
| 55A | 055APUR | Bearing, R.S. Frame |
| 58 | 058 PUR | Post, Line Guide |
| 61A | 061APUR | Screw, Ring (2req) |
| 61B | 061BPUR | Screw, Spool Cover |
| 64 | 064 PUR | Gear, Worm Drive |
| 64A | 064APUR | Washer |
| 64B | 064BPUR | Washer (G/Metal) |
| 64C | 064CPUR | Plate, Bearing |
| 64D | 064DPUR | Ring, Retaining |
| 64E | 064EPUR | Screw, Bearing Plate |
| 66 | 066 PUR | Holder, Brake Shoe |
| 66A | 066ASAR | Plate, Brake Holder |
| 66B | 066BPUR | Screw, Brake (3 req) |
| 69B | 069BPUR | 'E' Ring, Worm |

| KEY NO. | PART NO. | DESCRIPTION |
|---|---|---|
| 86 | 086 PUR | Washer, Keyed |
| 86A | 086APUR | Washer, Metal Keyed Top |
| 98 | 098 PUR | Ratchet, Anti-Reverse |
| 98S | 098SPUR | Sleeve, Roller Clutch |
| 110 | 110 PUR | Screw, Handle Lock |
| 110A | 110APUR | Plate, Handle Locking |
| 134 | 134 PUR | Gear Stud |
| 141 | 141 SAR | Cam, Cast Control Slide |
| 144 | 144 SAR | Cast Control Dial Assembly |
| 173 | 173 PUR | Retainer, L.S. Bearing |
| 176 | 176 PUR | Shoe, Brake (6 Req) |
| 176A | 176APUR | Spring, Brake Shoe (6 Req) |
| 183 | 183 SAR | Frame |
| 183A | 183ASAR | Thumb Rest |
| 183B | 183BPUR | Screw, RS Thumb Rest (3 Req) |
| 183C | 183CPUR | Screw, LS Thumb Rest (2 Req) |
| 183D | 183DSAR | Cover, Front Frame |
| 301 | 301 SAR | Magnet (5 Req) |
| 302 | 302 SAR | Holder, Magnet |
| 302C | 302CSAR | Plate, Magnet Holder |
| 302D | 302DSAR | Spring, Magnet Holder (2 Req) |